

# Welcome

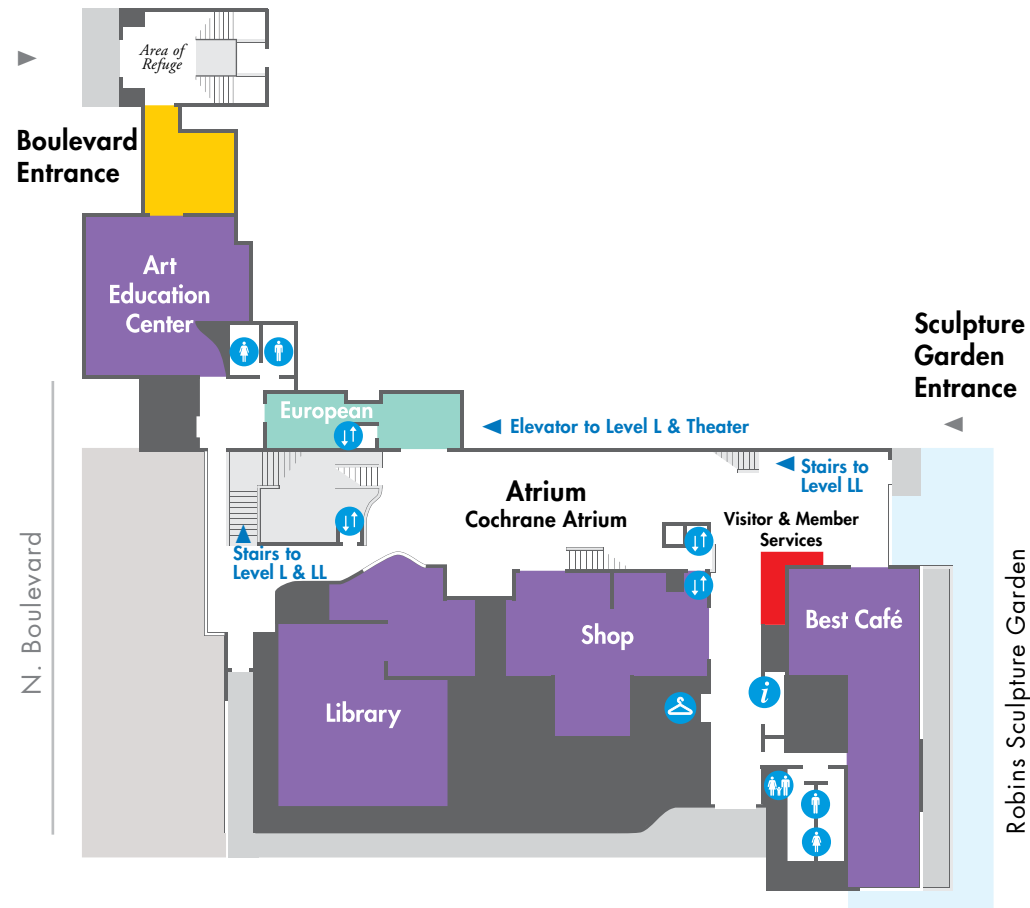

▲ Group Entrance

▲ Main Entrance  
McGlothlin Wing

## COLLECTIONS

European German Expressionism | French Modernism

LEVEL

2

## COLLECTIONS

- Mid to Late 20th Century
- 21st Century
- African
- American
- Pre-Columbian | Native American
- Ancient Egyptian | Greek | Roman | Etrurian
- East Asian Chinese | Japanese | Korean
- European Byzantine | Medieval | Renaissance Baroque | 18th Century | 19th Century English Silver | Fabergé | British Sporting

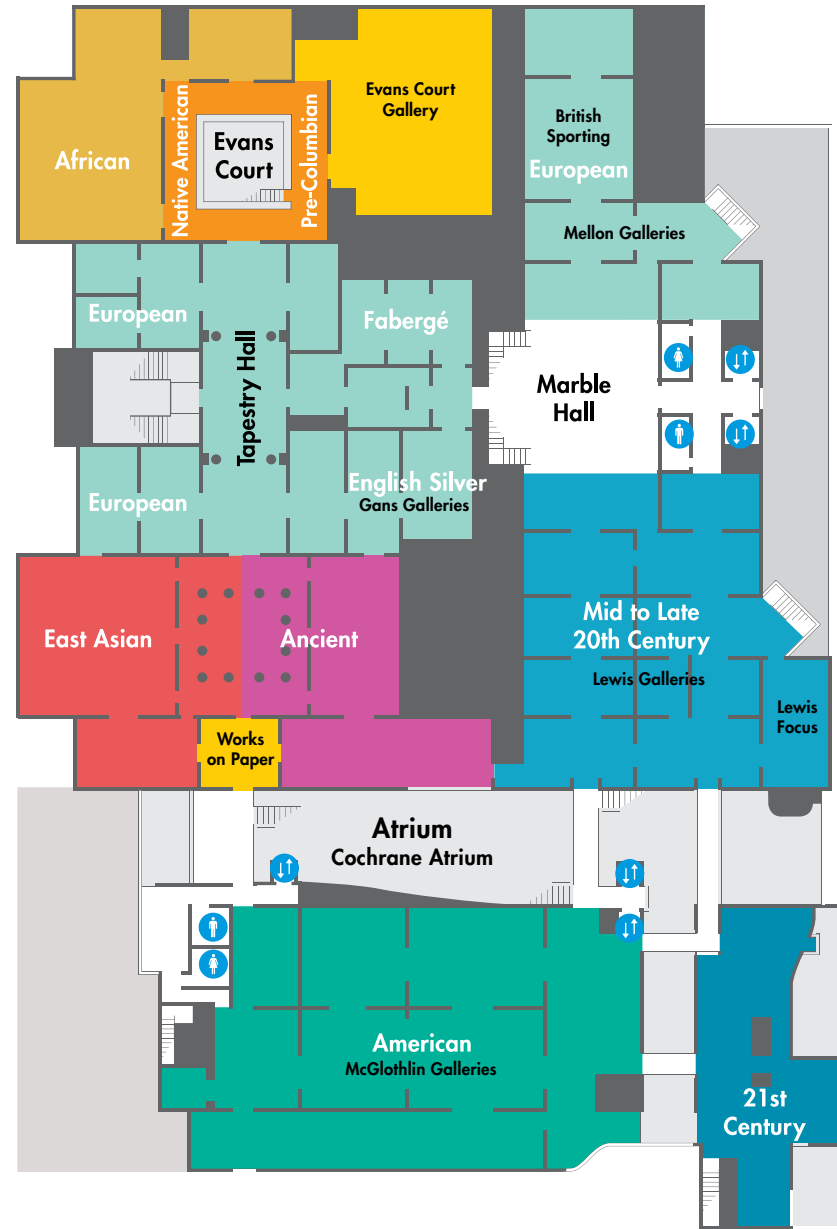

LEVEL

3

## COLLECTIONS

- American
- European French | French Impressionism
- Art Deco
- South Asian Indian | Nepalese | Tibetan
- Art Nouveau
- Photography

N. Boulevard

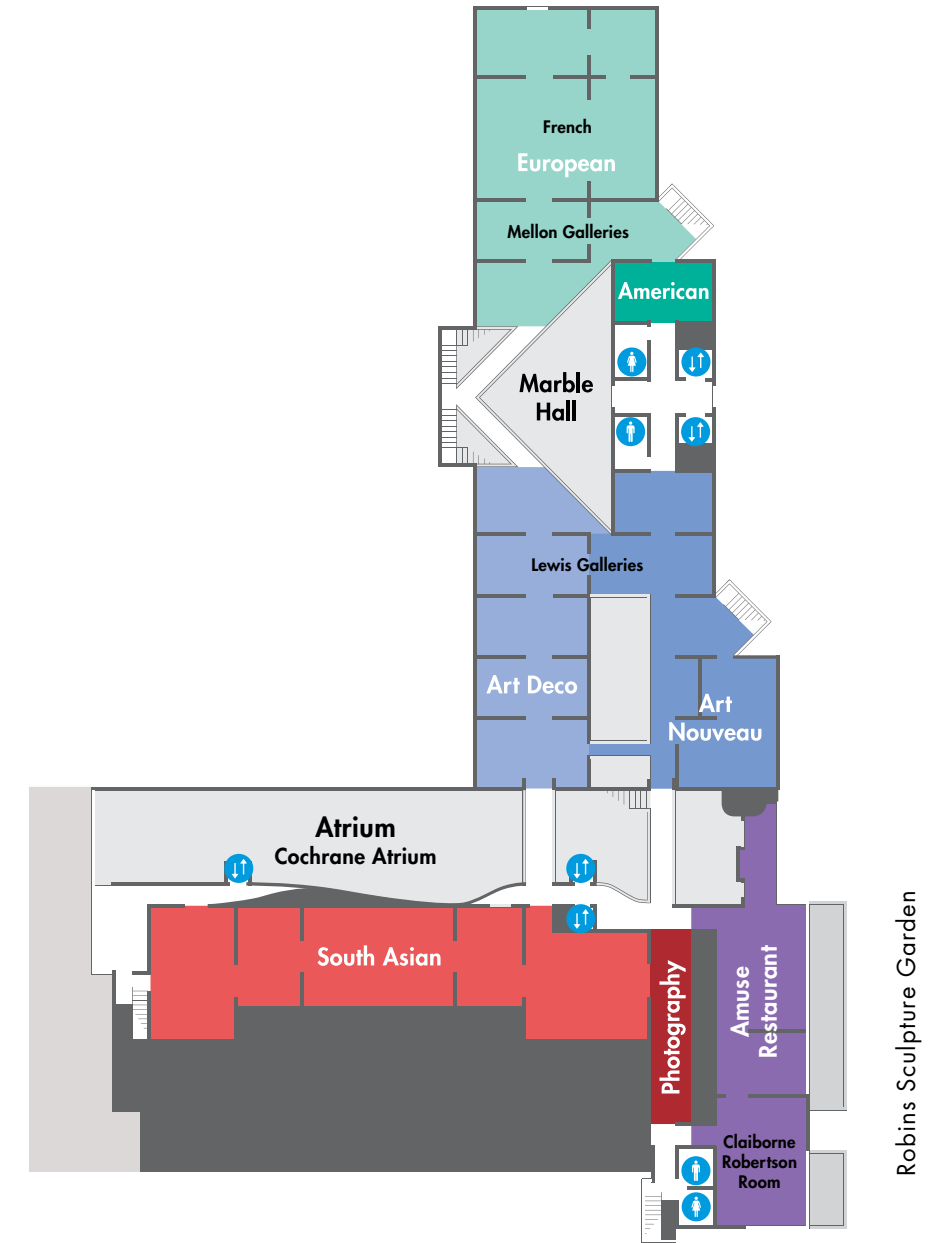

### MUSEUM HOURS

Open 365 days a year.  
Daily, 10 am–5 pm  
Thu and Fri until 9 pm

### INFORMATION

804.340.1405  
www.VMFA.museum  
info@VMFA.museum

### TOURS

HIGHLIGHTS | SELF-GUIDED  
Inquire at the Visitor Services Desk.

### SHOPPING & DINING

VMFA SHOP  
Museum hours

### BEST CAFÉ

Daily, 10 am–4:30 pm  
Thu & Fri, until 8:30 pm

### AMUSE RESTAURANT

**Reservations:** 804.340.1580  
Lunch, 11:30 am–2:30 pm  
Small plates or tapas, 2:30–4:30 pm  
Dinner, Thu & Fri, 5–8:30 pm

### LIBRARY

Mon–Fri, noon–5 pm

### PARKING DECK

Daily, 8 am–7 pm | Thu and Fri  
until 10 pm  
Free to VMFA members;  
nonmembers \$5 per day.

**ACCESSIBILITY** All restrooms are  
ADA compliant. All levels have  
elevators. Areas of Refuge are  
located on Levels L and 1. See map  
for locations.

### FREE WIFI

Select VMFA Guest network.



**Website:** VMFA.museum

**Instagram:** vmfamuseum

**YouTube:** virginiamuseum

**Tumblr:** vmfaeducation

**Twitter:** @VMFA

**Facebook:** myVMFA

COVER Details from works of art in the Virginia Museum of  
Fine Arts collection.  
© 2017 Virginia Museum of Fine Arts Mar (7957-141)



### MUSEUM GUIDELINES

Help us protect the art and make the museum a pleasant experience for all visitors.

#### CAPTURE THE MOMENT.

Photography is permitted for personal, non-commercial use. Flash photography, tripods, and selfie-sticks are not allowed. Please note, some special exhibitions and works on loan may not allow photography.

#### LOOK—BUT PLEASE DON'T TOUCH.

Please maintain a safe distance from the art. Even the lightest touch can damage a work of art. With care and safekeeping, these works will be here for many generations to enjoy.

#### TRAVEL LIGHT.

Free coat check is provided at the main entrance for your convenience. All umbrellas, backpacks, and bags larger than 8x13x16 inches must be checked. Wheelchairs, strollers, and gallery stools are available at no charge.

#### EAT SMART.

Food, beverages, candy, and gum are not allowed in the galleries. Visit Best Café or Amuse restaurant, or have a picnic in our Sculpture Garden! Please note, no outside food is allowed in our restaurants.

#### EXPRESS YOURSELF.

Feel free to write or sketch with pencil only on a pad or drawing board no larger than 18x24 in. Please be mindful of visitor traffic. Sketching may not be permitted in some special exhibitions.

#### ENJOY THE MUSEUM WITH YOUR FAMILY.

Breastfeeding is welcome anywhere in the museum. Strollers are allowed and can be borrowed free of charge from Coat Check. Baby carriers may be worn on the front only.

#### LEARN AND SHARE.

Free Wi-Fi is available throughout the museum on the VMFA Guest network. Audio tours and additional information can be found at [www.VMFA.museum](http://www.VMFA.museum). Share your experiences and remember to tag us! #vmfa

# Gallery Map

VIRGINIA MUSEUM OF FINE ARTS | 2017

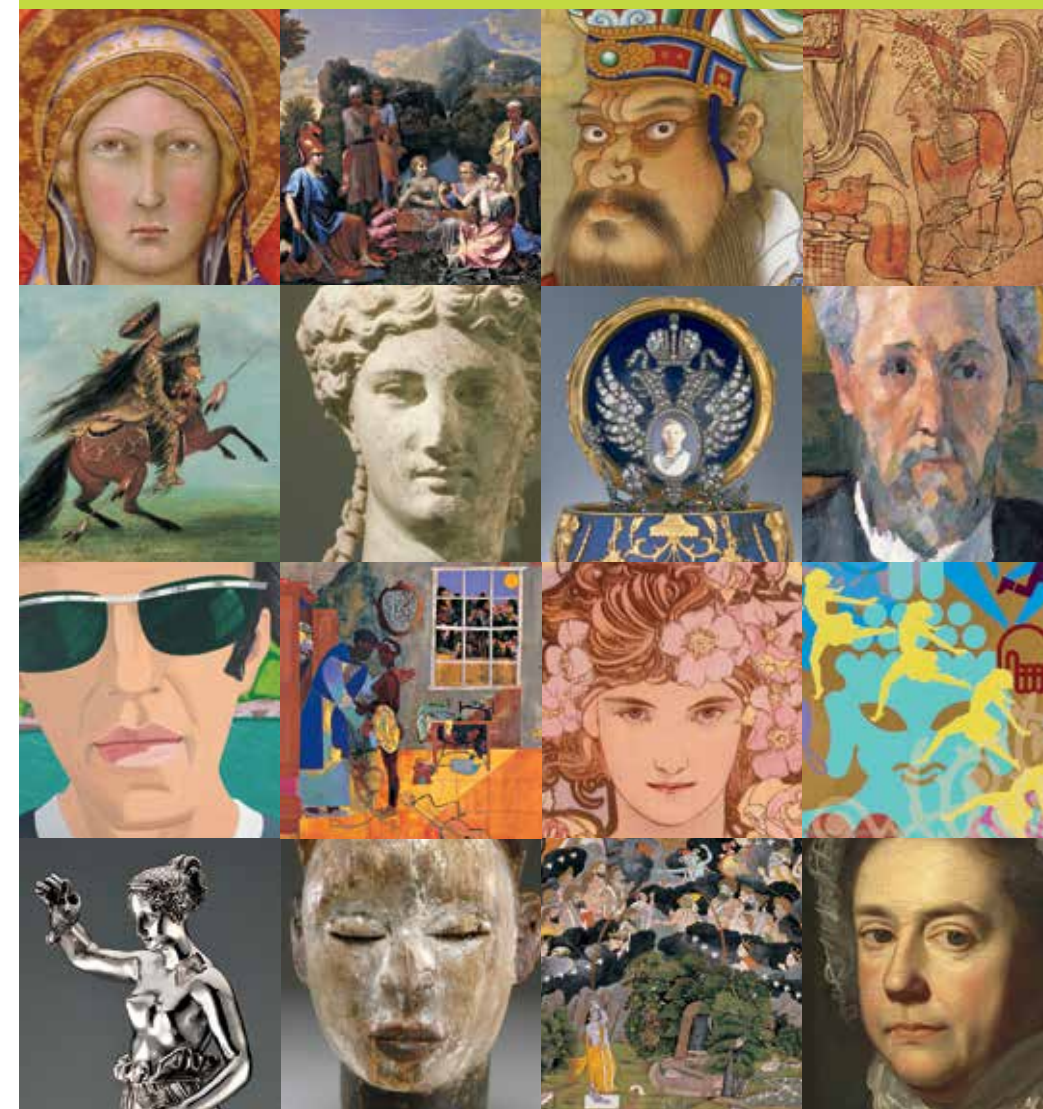

LEVEL

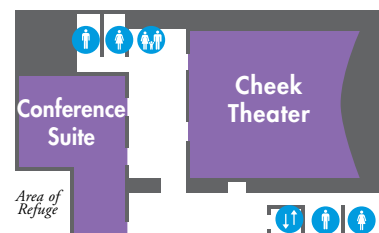

LEVEL

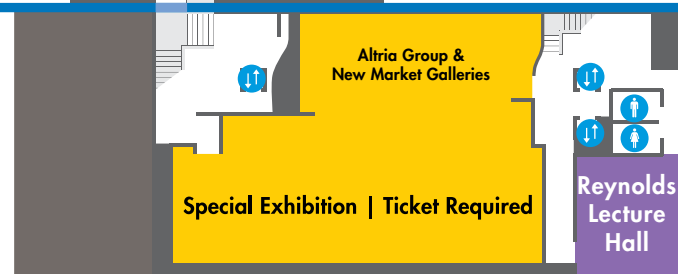

VIRGINIA MUSEUM OF FINE ARTS  
200 N. Boulevard | Richmond, VA 23220

