

Please help us to protect the art and make the museum a pleasant experience for all visitors by following these simple rules.

- Cameras and videos are permitted in our permanent collection areas only. Sorry, no tripods, flash, or artificial light allowed. **No photographs or video are permitted in special exhibition galleries.**
- Food, beverages, candy, and gum are not allowed in the galleries.
- Shopping bags, backpacks, baby backpack carriers, umbrellas, and all purses, briefcases, or packages larger than 16 x 13 x 8 inches must be checked at the Coat Room (off the Atrium).
- Individual artists, classes, or groups of up to 50 people are welcome to sketch in our permanent collection galleries only. Sketching is not allowed in special, temporary, or loan exhibitions. **Use pencils only**, on drawing pads no larger than 18 x 24 inches. For more information, call Tour Services at 804.340.1419.
- Visitors are asked not to touch works of art in the museum. Even the slightest fingerprint contains chemicals that endanger even the hardest surfaces.
- **Free Wi-Fi** is available in the museum and Sculpture Garden. To connect, select the **VMFA Guest** network and accept terms of service.
- For more information, please phone 804.340.1405 or visit the VMFA website.

MUSEUM HOURS

Open 365 days a year.
Daily, 10 am–5 pm | Thu and Fri until 9 pm

INFORMATION

804.340.1405
www.VMFA.museum | info@VMFA.museum

TOURS

HIGHLIGHTS | SELF-GUIDED
Inquire at the Visitor Services Desk.

SHOPPING & DINING

VMFA SHOP
Museum hours

BEST CAFÉ

Lunch or Dinner
Sat–Wed, 11 am–2:30 pm
Thu–Fri, 11 am–8:30 pm
Thu, Dominion Jazz Café, 6–9 pm
Fri, Happy Hour, 5:30–7:30 pm

AMUSE RESTAURANT

Sunday Brunch, 11:30 am–2:30 pm
Lunch, 11:30 am–2:30 pm
Happy Hour with starters, 2:30–4:30 pm
Dinner (Thu and Fri only), 5–8:30 pm
Reservations: 804.340.1580 (last reservation at 8 pm)

LIBRARY

Mon–Fri, noon–5 pm

PARKING DECK

Daily, 8 am–7 pm | Thu and Fri until 10 pm
Free to VMFA members; nonmembers \$5 per day.

ACCESSIBILITY All restrooms are ADA compliant. All levels have elevators. Gallery glass doors open automatically.

Areas of Refuge are located on Levels L and 1. See map for locations.

COVER Details from works of art in the Virginia Museum of Fine Arts collection.
© 2016 Virginia Museum of Fine Arts Sep (7913-141)



VIRGINIA MUSEUM OF FINE ARTS
200 N. Boulevard | Richmond, VA 23220

LEVEL 3

MUSEUM COLLECTIONS

American
Art Deco
Art Nouveau
European
South Asian
Photography

Amuse Restaurant

Claiborne Robertson Room

LEVEL 2

MUSEUM COLLECTIONS

American
Ancient
East Asian
European
English Silver
Fabergé (*Opens Oct 22*)
British Sporting
Native American
Pre-Columbian
African
Mid to Late 20th Century
21st Century

Marble Hall

Tapestry Hall

Evans Court

LEVEL 1

Visitor Services Desk

Member Services Desk

Best Café

Shop

Library

MUSEUM COLLECTION

European
Art Education Center
Teaching Gallery
Theater access (*Elevator in Gallery*)

LEVEL L

Leslie Cheek Theater

Conference Suite *Area of Refuge*

LEVEL LL

SPECIAL EXHIBITIONS GALLERIES

Altria Group & NewMarket Galleries
Reynolds Lecture Hall

Gallery Map

VIRGINIA MUSEUM OF FINE ARTS | 2016

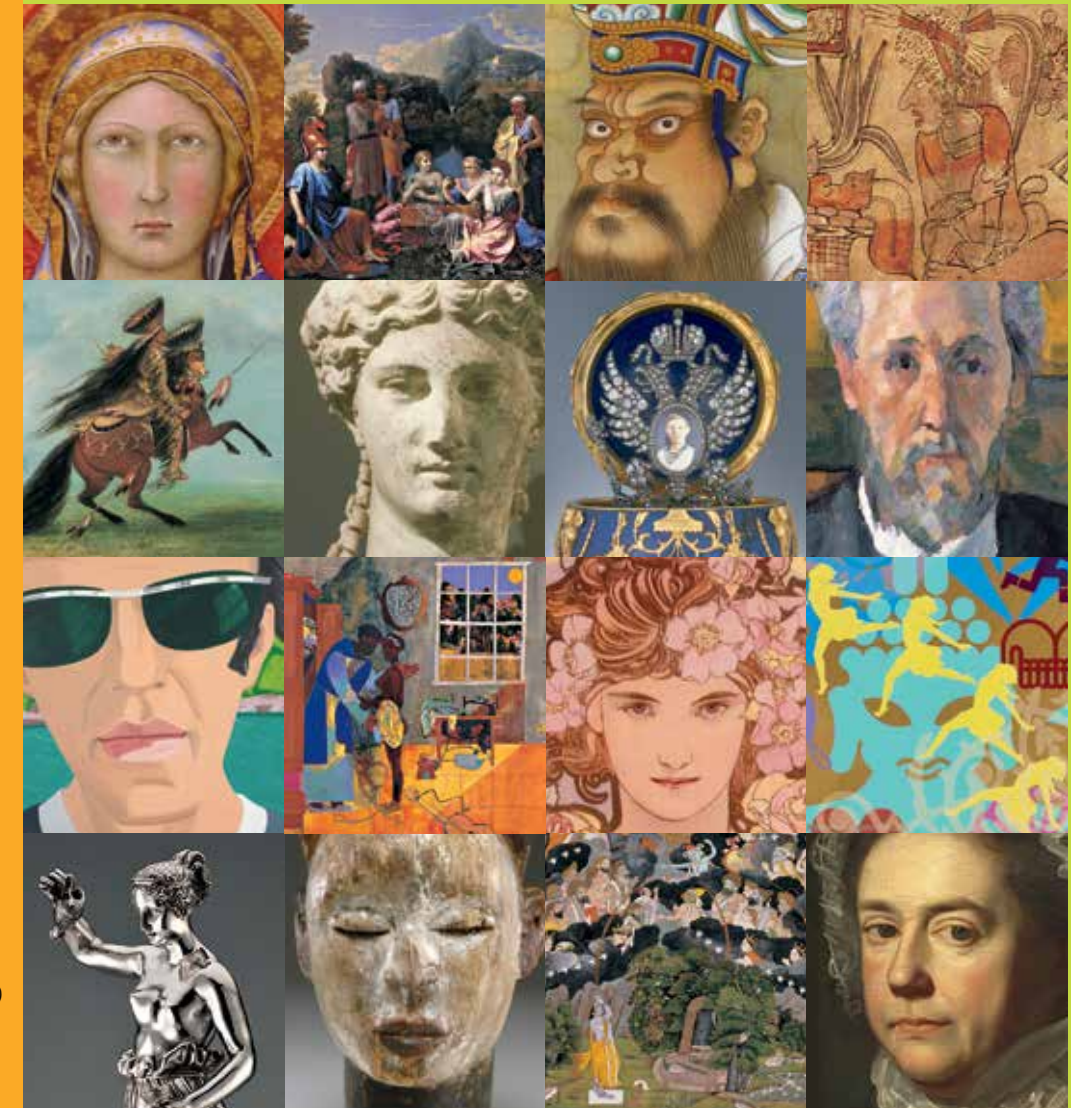

LEVEL

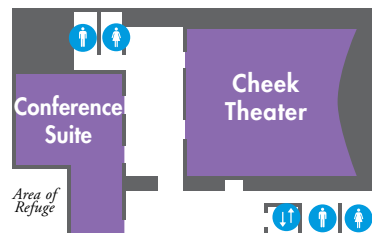

LEVEL

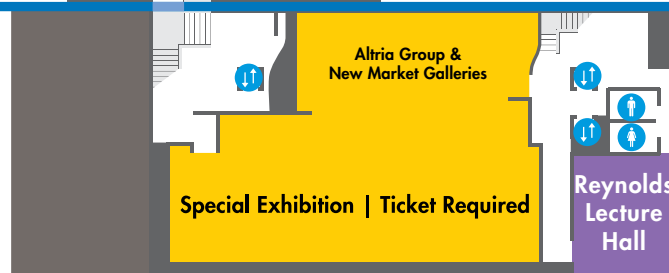

Welcome

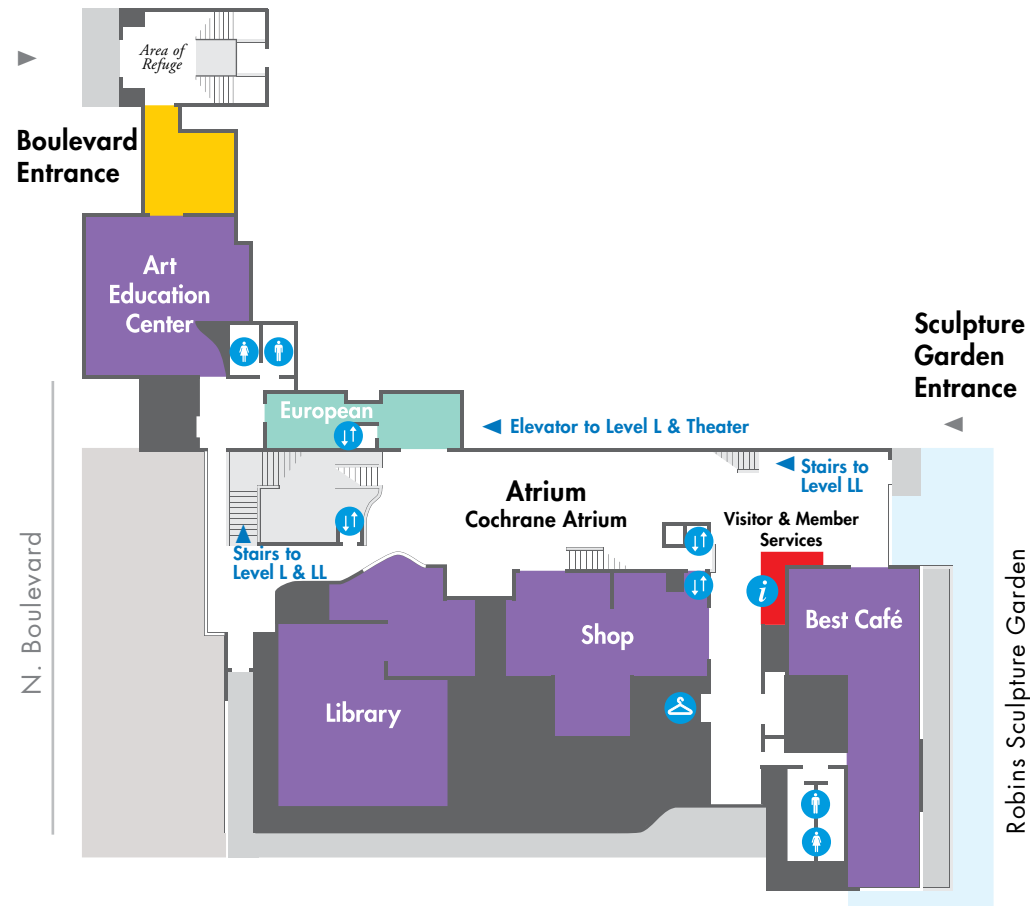

▲ Group Entrance

▲ Main Entrance
McGlothlin Wing

COLLECTIONS

European German Expressionism | French Modernism

LEVEL

2

COLLECTIONS

- Mid to Late 20th Century
- 21st Century
- African
- American
- Ancient Egyptian | Greek | Roman | Etrurian
- East Asian Chinese | Japanese | Korean
- European Byzantine | Medieval | Renaissance Baroque | 18th Century | 19th Century English Silver | Fabergé | British Sporting
- Pre-Columbian | Native American

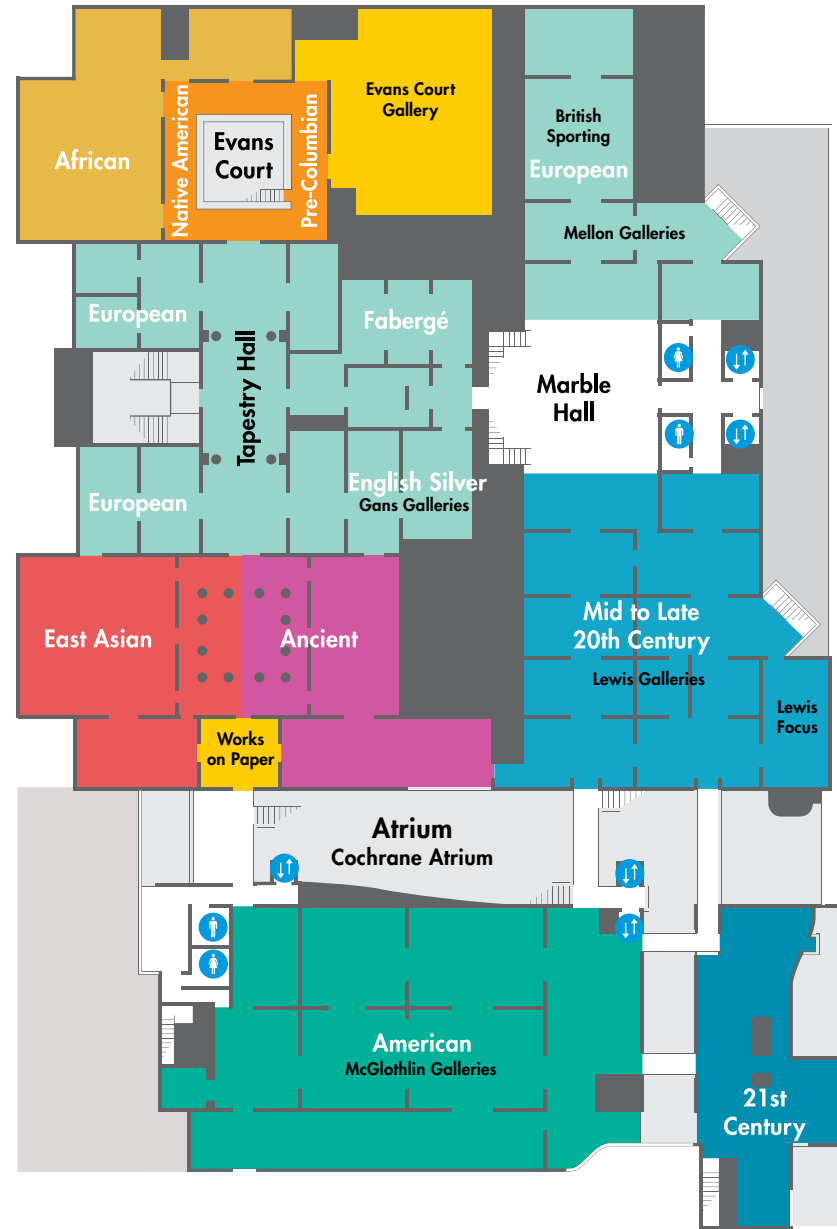

LEVEL

3

COLLECTIONS

- American
- European French | French Impressionism
- Art Deco
- South Asian Indian | Nepalese | Tibetan
- Art Nouveau
- Photography

